

OFFICE COPY

A/1183/003/2005
 Planning Permit No. **APPROVED**
 SUBJECT TO THE CONDITIONS IN THIS OFFICE LETTER.
 No. A/1359/05 Date 10.05
 FOR MEMBER SECRETARY
 CHENNAI METROPOLITAN
 DEVELOPMENT AUTHORITY
 CHENNAI - 600 008.

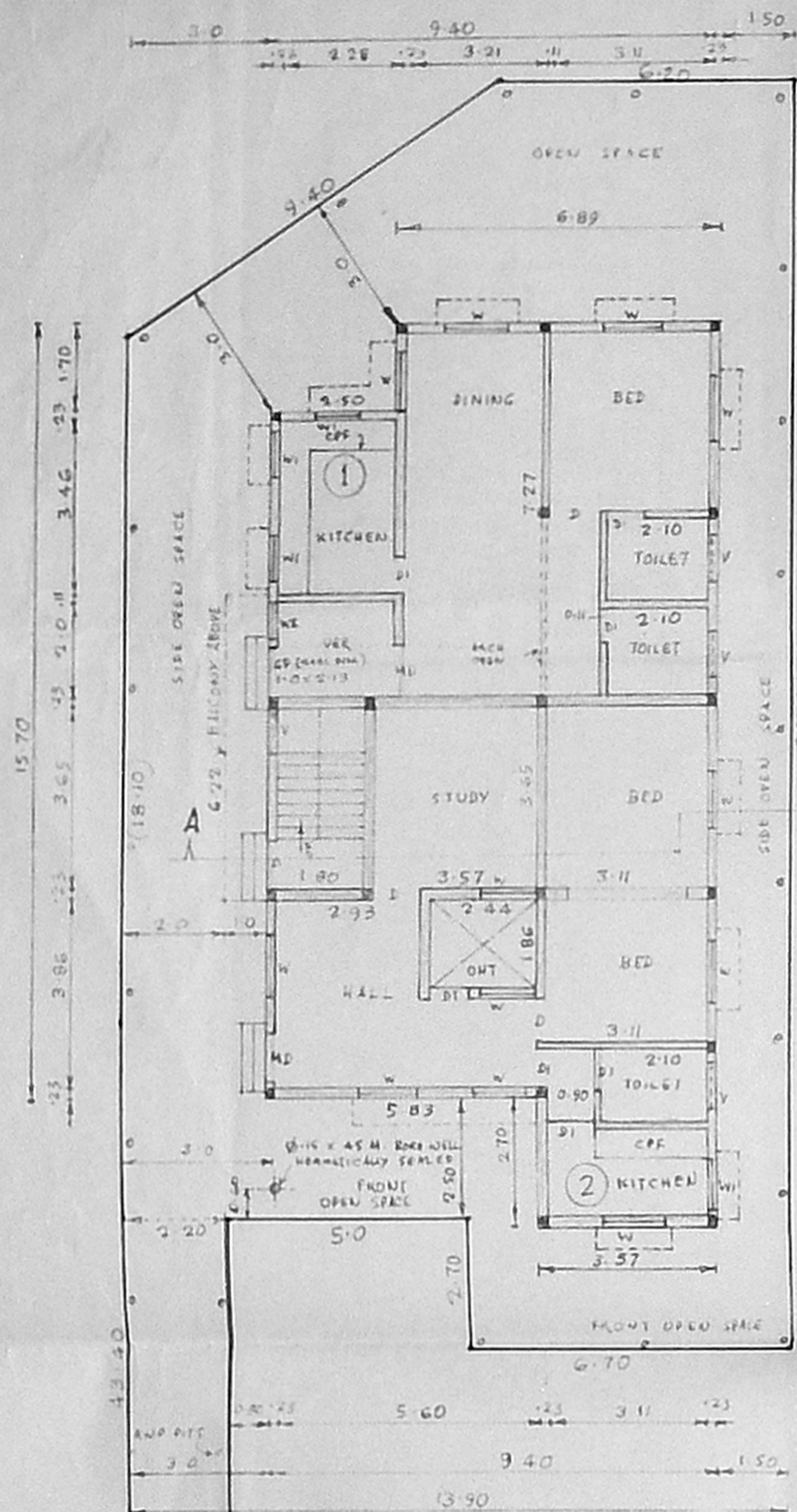

SITE PLAN AND GF PLAN

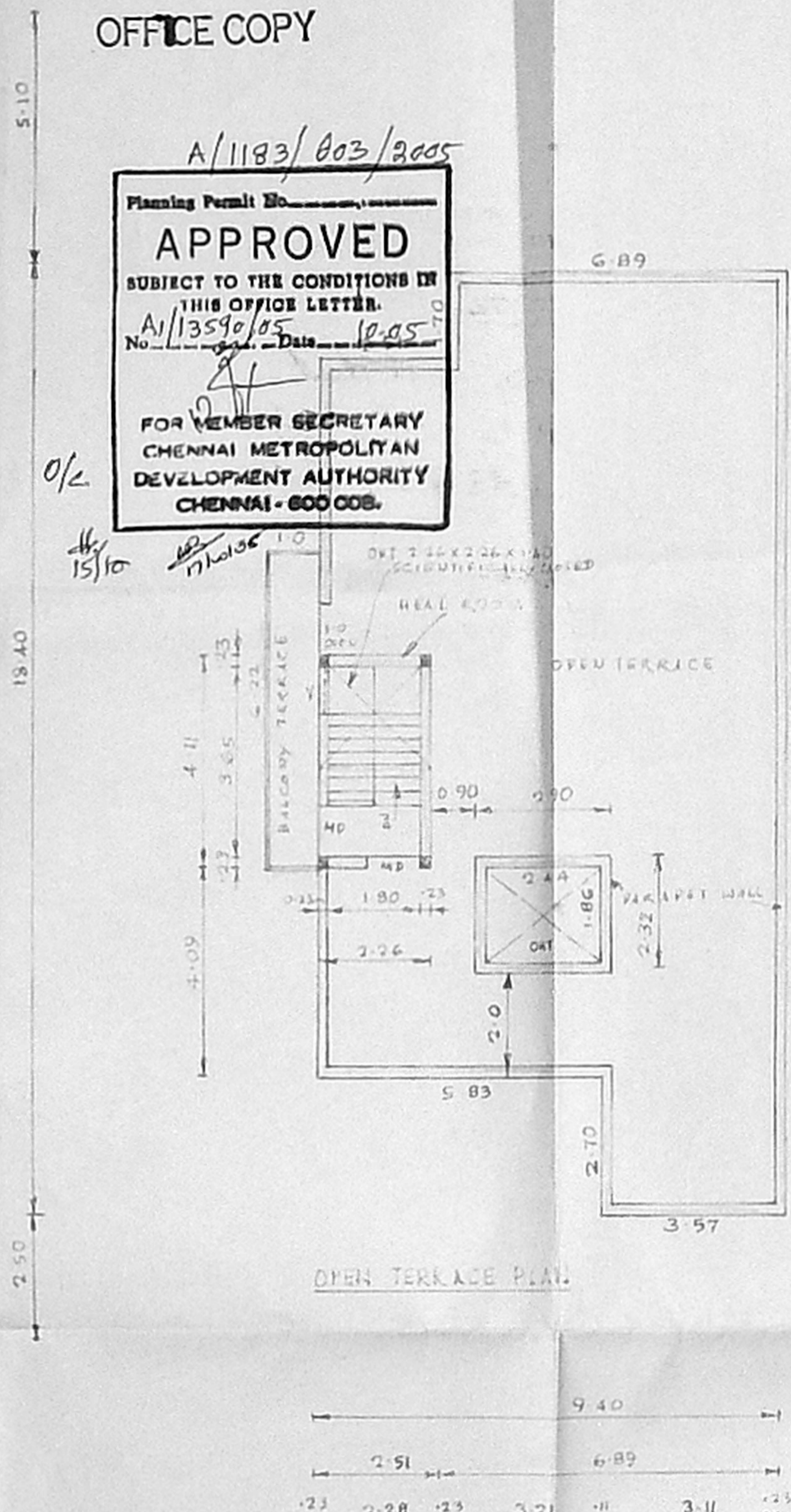

OPEN TERRACE PLAN

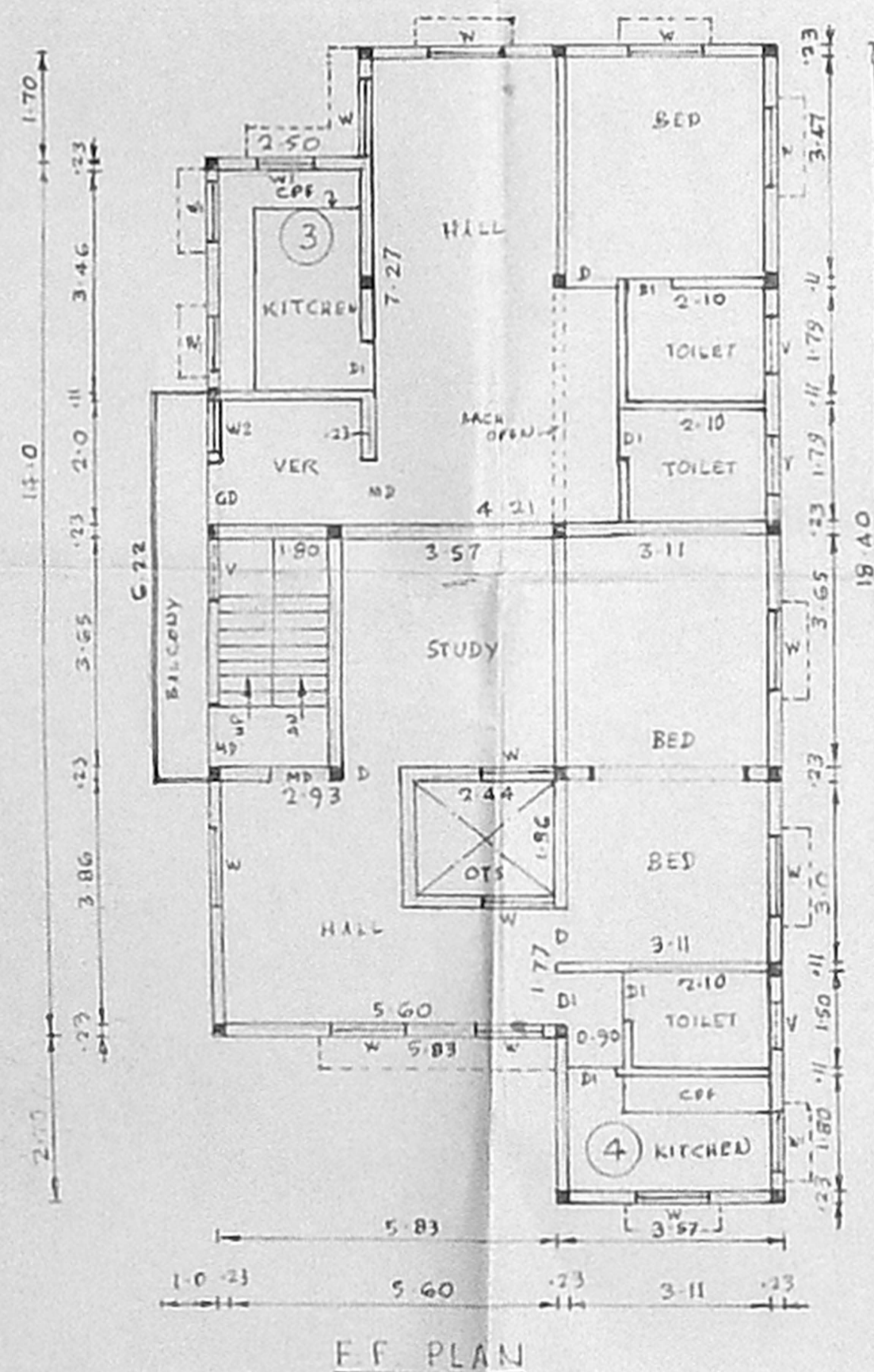

F.F. PLAN

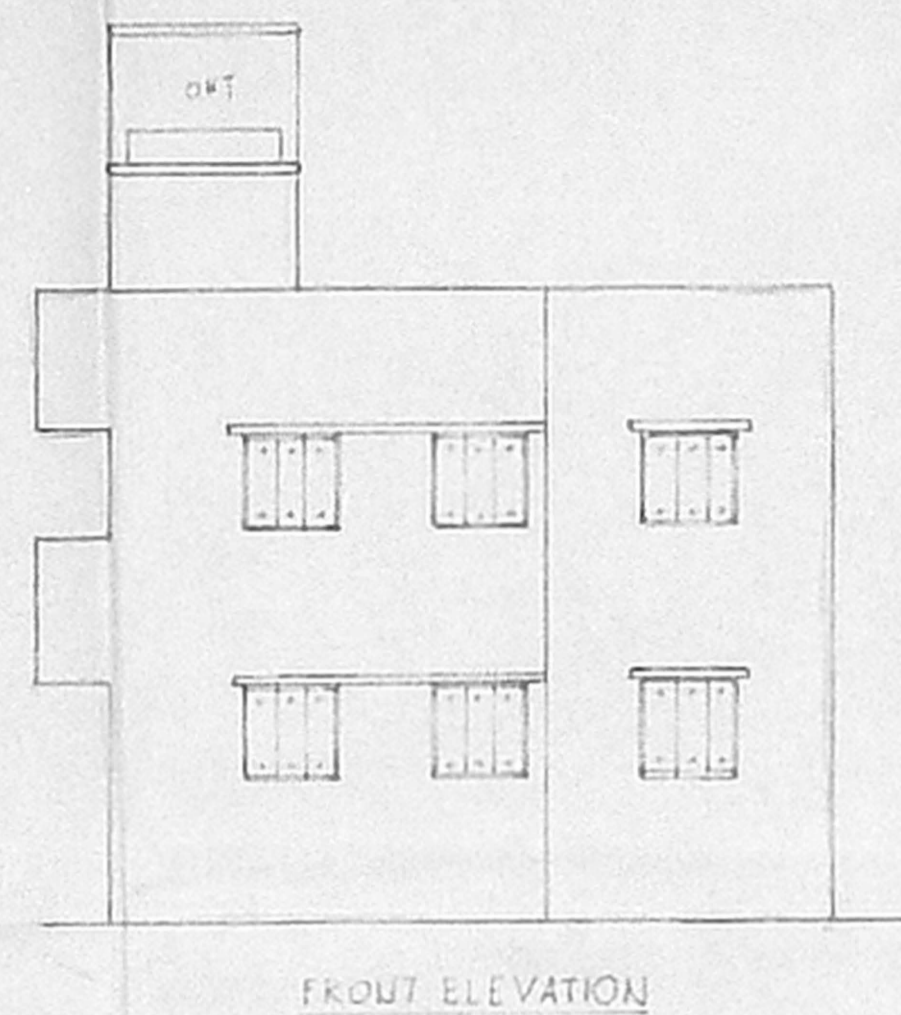

FRONT ELEVATION

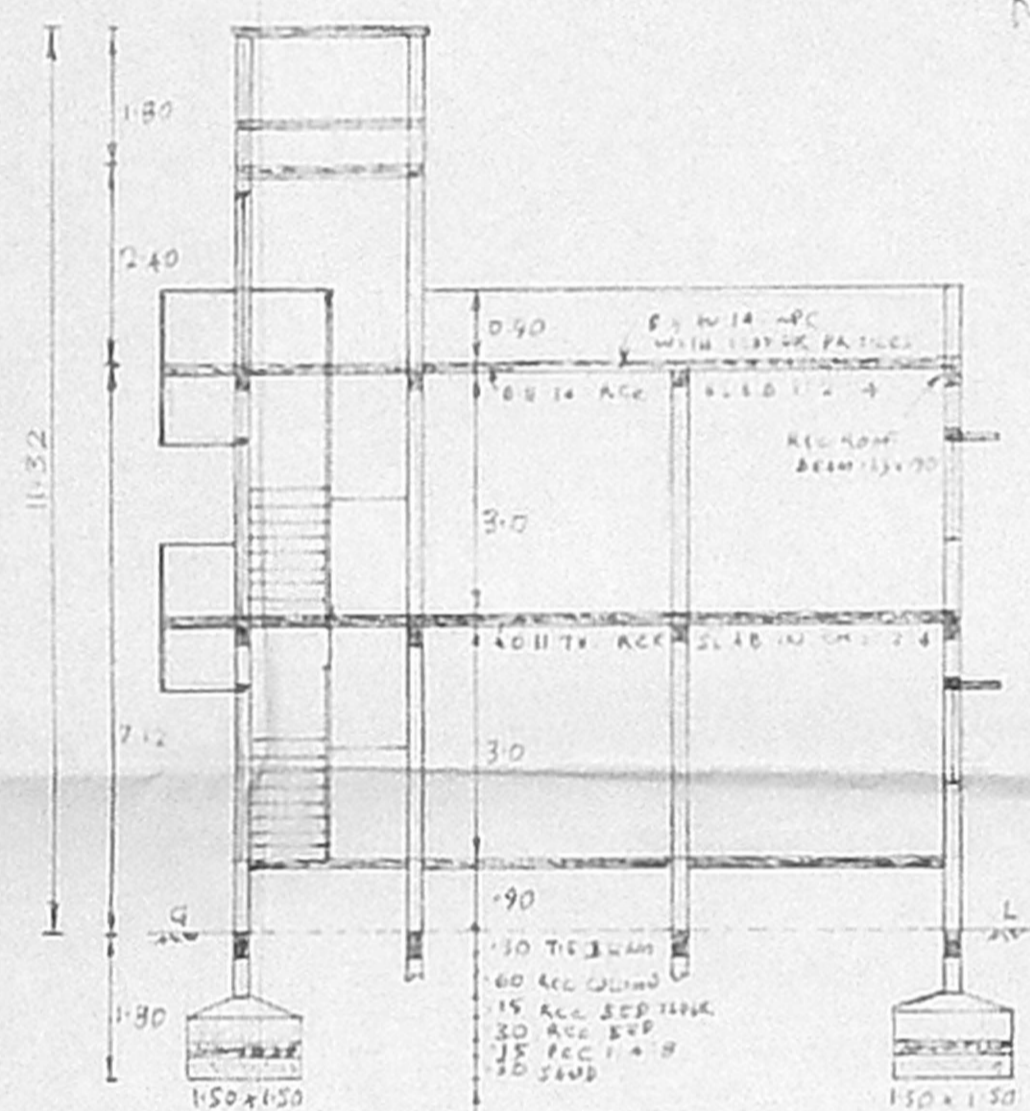

SECTION AA

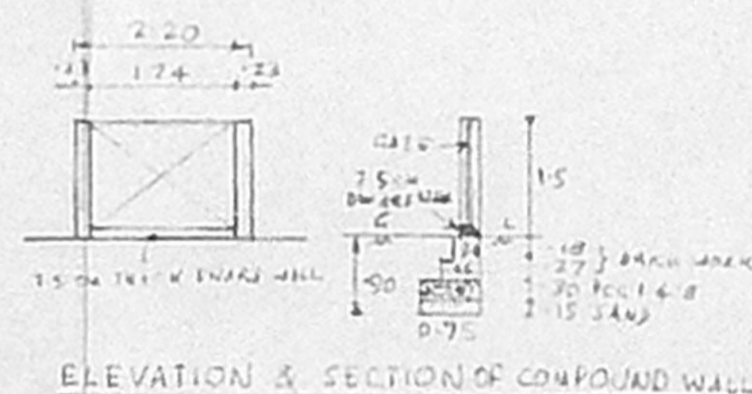

ELEVATION & SECTION OF COMPOUND WALL

RAIN WATER HARVESTING

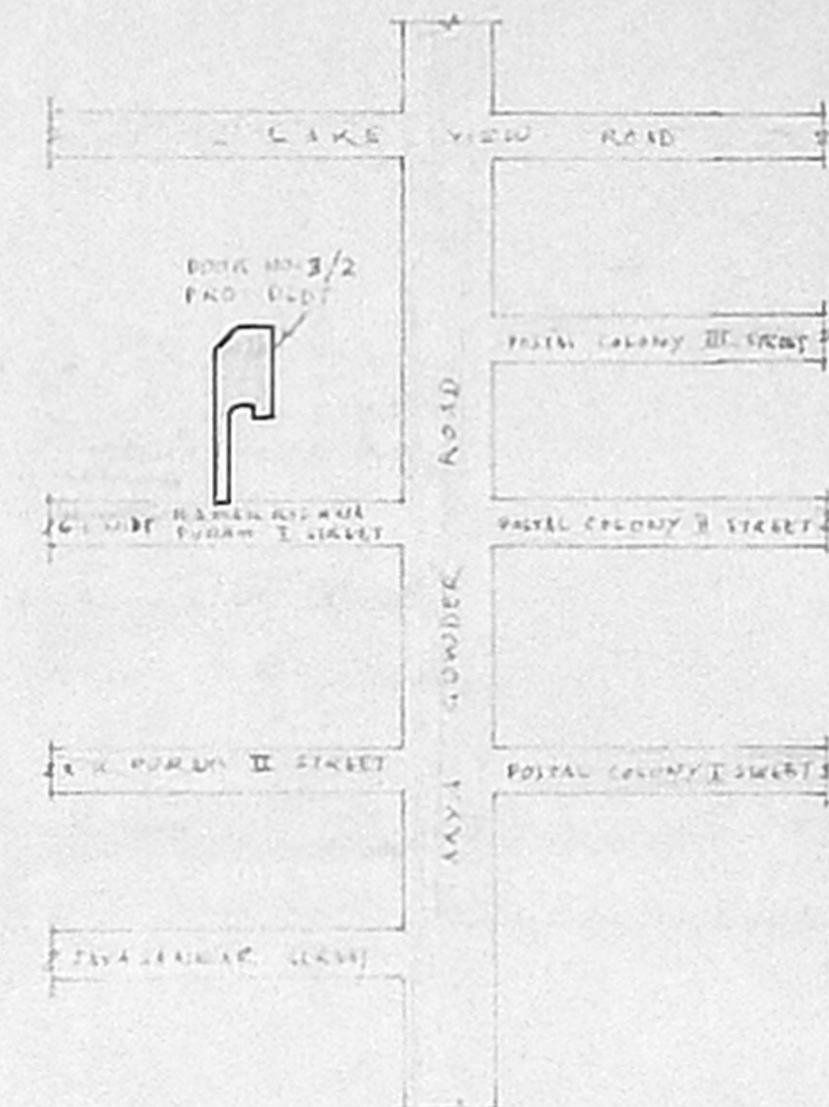

(KEY PLAN NOT TO SCALE)

68.5 x 58.5

PLAN SHOWING THE PROPOSED CONSTRUCTION OF RESIDENTIAL BUILDING AT PLOT NO. 3/2, NEW NO. 3, RAMAKRISHNAPURAM I STREET (FORMERLY NEELAKANDAV IYER STREET, WEST MAMBALAM, CHENNAI - 600 033, T.S. NO. 58/1 OF BLOCK NO. 42 (OLD R.S. NO. 175 & 176)) KODAMBAKKAM VILLAGE DIVISION NO. 125, ZONE VIII CORPORATION OF CHENNAI.

SCALE 1 CM = 1 M

COLOUR INDEX:
 [] PROPOSED [] ROAD [] SITE BOUNDARY

EXTENT DETAILS:
 PLOT AREA: 361 M²
 PLOT COVERAGE: 42.84%
 FLOOR SPACE INDEX: 0.84
 PLINTH AREA: GF: 148.42 M²
 FF: 154.64 M²
 HR: 9.29 M²
 TOTAL: 312.35 M²

SPECIFICATION:
 RCC 1:4:8; ACC 1:2:4; BRICK WORK W/C 1:6; PLASTERING WALLS 1:2 CM TO IN CM 1:4; FLOORING 20 MM TO IN CM 1:3 OVER 10 CM TR. RCC 1:4:8; CEILING 1:2 CM TO IN CM 1:3; WPC 10 CM A.U. 18 WITH 15 MM GR. FLIT PRESSED TILES SET IN CM 1:3; PAINTING AND COLOUR WASHING 3 COATS
 DOORS: MB-10X210 D-04X210 S1-176X210
 WINDOWS: MB-10X120 W-0.9X0.9 W2-076X120
 VENTILATOR: 10.0 9X0.6
 GRILL DOOR: 6.0 1.0 X 2.0

OWNER: TMT. L. MANGALAM

L. Mangalam

LICENSED SURVEYOR

S. SUNDARAM, L.C.E.
 LICENSED SURVEYOR CLASS
 No. 27/2005-2008
 CORPORATION OF CHENNAI
 Plot No. 4, Thirunelakandavar Nagar
 KAVANARAI
 PUZHAI (P.O) CHENNAI-60
 CELL: 9840417180